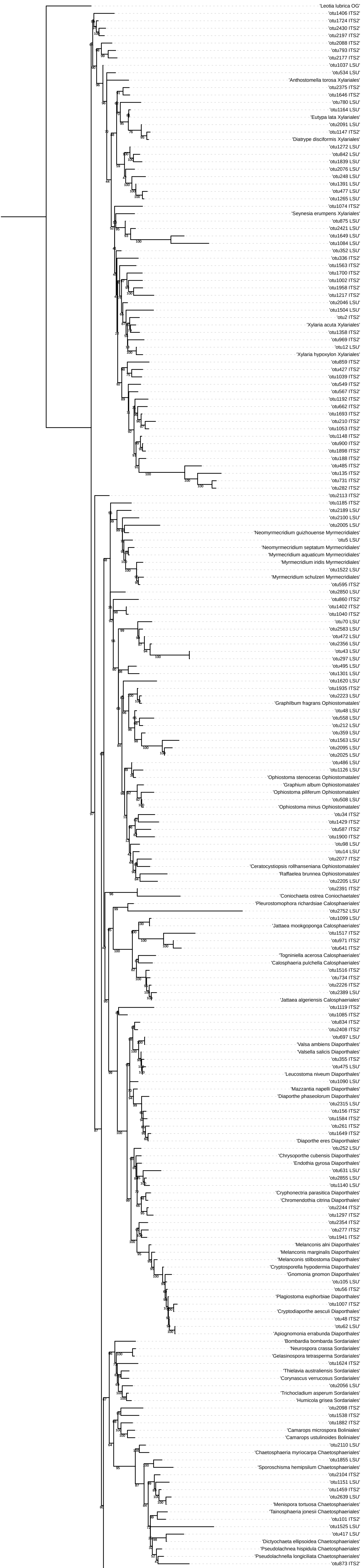
'Leotia lubrica OG'
'otu1406 ITS2'
'otu1724 ITS2'
'otu2430 ITS2'
'otu2197 ITS2'
'otu2088 ITS2'
'otu793 ITS2'
'otu2177 ITS2'
'otu1037 LSU'
'otu534 LSU'
'Anthostomella torosa Xylariales'
'otu2375 ITS2'
'otu1646 ITS2'
'otu780 LSU'
'otu1164 LSU'
'Eutypa lata Xylariales'
'otu2091 LSU'
'otu1147 ITS2'
'Diatrype disciformis Xylariales'
'otu1272 LSU'
'otu842 LSU'
'otu1839 LSU'
'otu2076 LSU'
'otu248 LSU'
'otu1391 LSU'
'otu477 LSU'
'otu1265 LSU'
'otu1074 ITS2'
'Seynesia erumpens Xylariales'
'otu875 LSU'
'otu2421 LSU'
'otu1649 LSU'
'otu1084 LSU'
'otu352 LSU'
'otu336 ITS2'
'otu1563 ITS2'
'otu1700 ITS2'
'otu1002 ITS2'
'otu1958 ITS2'
'otu1217 ITS2'
'otu2046 LSU'
'otu1504 LSU'
'otu2 ITS2'
'Xylaria acuta Xylariales'
'otu1358 ITS2'
'otu969 ITS2'
'otu12 LSU'
'Xylaria hypoxylon Xylariales'
'otu859 ITS2'
'otu427 ITS2'
'otu1039 ITS2'
'otu549 ITS2'
'otu567 ITS2'
'otu1192 ITS2'
'otu662 ITS2'
'otu1693 ITS2'
'otu210 ITS2'
'otu1053 ITS2'
'otu1148 ITS2'
'otu900 ITS2'
'otu1898 ITS2'
'otu188 ITS2'
'otu485 ITS2'
'otu135 ITS2'
'otu731 ITS2'
'otu282 ITS2'
'otu2113 ITS2'
'otu1185 ITS2'
'otu2189 LSU'
'otu2100 LSU'
'otu2005 LSU'
'Neomyrmecridium guizhouense Myrmecridiales'
'otu5 LSU'
'Neomyrmecridium septatum Myrmecridiales'
'Myrmecridium aquaticum Myrmecridiales'
'Myrmecridium iridis Myrmecridiales'
'otu1522 LSU'
'Myrmecridium schulzeri Myrmecridiales'
'otu595 ITS2'
'otu2850 LSU'
'otu860 ITS2'
'otu1402 ITS2'
'otu1040 ITS2'
'otu70 LSU'
'otu2583 LSU'
'otu472 LSU'
'otu2356 LSU'
'otu43 LSU'
'otu297 LSU'
'otu495 LSU'
'otu1301 LSU'
'otu1620 LSU'
'otu1935 ITS2'
'otu2223 LSU'
'Graphilbum fragrans Ophiostomatales'
'otu48 LSU'
'otu558 LSU'
'otu212 LSU'
'otu359 LSU'
'otu1563 LSU'
'otu2095 LSU'
'otu2025 LSU'
'otu486 LSU'
'otu1126 LSU'
'Ophiostoma stenoceras Ophiostomatales'
'Graphium album Ophiostomatales'
'Ophiostoma piliferum Ophiostomatales'
'otu508 LSU'
'Ophiostoma minus Ophiostomatales'
'otu34 ITS2'
'otu1429 ITS2'
'otu587 ITS2'
'otu1900 ITS2'
'otu98 LSU'
'otu14 LSU'
'otu2077 ITS2'
'Ceratocystiopsis rollhanseniana Ophiostomatales'
'Raffaelea brunnea Ophiostomatales'
'otu2205 LSU'
'otu2391 ITS2'
'Coniochaeta ostrea Coniochaetales'
'Pleurostomophora richardsiae Calosphaeriales'
'otu2752 LSU'
'otu1099 LSU'
'Jattaea mookgoponga Calosphaeriales'
'otu1517 ITS2'
'otu971 ITS2'
'otu641 ITS2'
'Togniniella acerosa Calosphaeriales'
'Calosphaeria pulchella Calosphaeriales'
'otu1516 ITS2'
'otu734 ITS2'
'otu2226 ITS2'
'otu2389 LSU'
'Jattaea algeriensis Calosphaeriales'
'otu1119 ITS2'
'otu1085 ITS2'
'otu834 ITS2'
'otu2408 ITS2'
'otu697 LSU'
'Valsa ambiens Diaporthales'
'Valsella salicis Diaporthales'
'otu355 ITS2'
'otu475 LSU'
'Leucostoma niveum Diaporthales'
'otu1090 LSU'
'Mazzantia napelli Diaporthales'
'Diaporthe phaseolorum Diaporthales'
'otu2315 LSU'
'otu156 ITS2'
'otu1584 ITS2'
'otu261 ITS2'
'otu1649 ITS2'
'Diaporthe eres Diaporthales'
'otu252 LSU'
'Chrysoporthe cubensis Diaporthales'
'Endothia gyrosa Diaporthales'
'otu631 LSU'
'otu2855 LSU'
'otu1140 LSU'
'Cryphonectria parasitica Diaporthales'
'Chromendothia citrina Diaporthales'
'otu2244 ITS2'
'otu1297 ITS2'
'otu2354 ITS2'
'otu277 ITS2'
'otu1941 ITS2'
'Melanconis alni Diaporthales'
'Melanconis marginalis Diaporthales'
'Melanconis stilbostoma Diaporthales'
'Cryptosporella hypodermia Diaporthales'
'Gnomonia gnomon Diaporthales'
'otu105 LSU'
'otu56 ITS2'
'Plagiostoma euphorbiae Diaporthales'
'otu1007 ITS2'
'Cryptodiaporthe aesculi Diaporthales'
'otu48 ITS2'
'otu62 LSU'
'Apiognomonia errabunda Diaporthales'
'Bombardia bombarda Sordariales'
'Neurospora crassa Sordariales'
'Gelasinospora tetrasperma Sordariales'
'otu1624 ITS2'
'Thielavia australiensis Sordariales'
'Corynascus verrucosus Sordariales'
'otu2056 LSU'
'Trichocladium asperum Sordariales'
'Humicola grisea Sordariales'
'otu2098 ITS2'
'otu1538 ITS2'
'otu1882 ITS2'
'Camarops microspora Boliniales'
'Camarops ustulinoides Boliniales'
'otu2110 LSU'
'Chaetosphaeria myriocarpa Chaetosphaeriales'
'otu1855 LSU'
'Sporoschisma hemipsilum Chaetosphaeriales'
'otu2104 ITS2'
'otu1151 LSU'
'otu1459 ITS2'
'otu2639 LSU'
'Menispora tortuosa Chaetosphaeriales'
'Tainosphaeria jonesii Chaetosphaeriales'
'otu101 ITS2'
'otu1525 LSU'
'otu417 LSU'
'Dictyochaeta ellipsoidea Chaetosphaeriales'
'Pseudolachnea hispidula Chaetosphaeriales'
'Pseudolachnella longiciliata Chaetosphaeriales'
'otu873 ITS2'

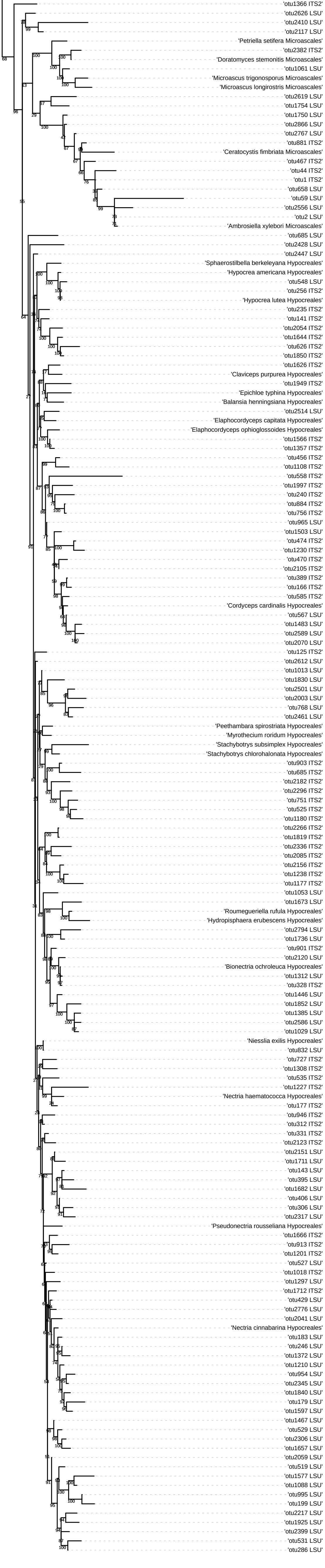
'otu1366 ITS2'
'otu2626 LSU'
'otu2410 LSU'
'otu2117 LSU'
'Petriella setifera Microascales'
'otu2382 ITS2'
'Doratomyces stemonitis Microascales'
'otu1061 LSU'
'Microascus trigonosporus Microascales'
'Microascus longirostris Microascales'
'otu2619 LSU'
'otu1754 LSU'
'otu1750 LSU'
'otu2866 LSU'
'otu2767 LSU'
'otu881 ITS2'
'Ceratocystis fimbriata Microascales'
'otu467 ITS2'
'otu44 ITS2'
'otu1 ITS2'
'otu658 LSU'
'otu59 LSU'
'otu2556 LSU'
'otu2 LSU'
'Ambrosiella xylebori Microascales'
'otu685 LSU'
'otu2428 LSU'
'otu2447 LSU'
'Sphaerostilbella berkeleyana Hypocreales'
'Hypocrea americana Hypocreales'
'otu548 LSU'
'otu256 ITS2'
'Hypocrea lutea Hypocreales'
'otu235 ITS2'
'otu141 ITS2'
'otu2054 ITS2'
'otu1644 ITS2'
'otu626 ITS2'
'otu1850 ITS2'
'otu1626 ITS2'
'Claviceps purpurea Hypocreales'
'otu1949 ITS2'
'Epichloe typhina Hypocreales'
'Balansia henningsiana Hypocreales'
'otu2514 LSU'
'Elaphocordyceps capitata Hypocreales'
'Elaphocordyceps ophioglossoides Hypocreales'
'otu1566 ITS2'
'otu1357 ITS2'
'otu456 ITS2'
'otu1108 ITS2'
'otu558 ITS2'
'otu1997 ITS2'
'otu240 ITS2'
'otu884 ITS2'
'otu756 ITS2'
'otu965 LSU'
'otu1503 LSU'
'otu474 ITS2'
'otu1230 ITS2'
'otu470 ITS2'
'otu2105 ITS2'
'otu389 ITS2'
'otu166 ITS2'
'otu585 ITS2'
'Cordyceps cardinalis Hypocreales'
'otu567 LSU'
'otu1483 LSU'
'otu2589 LSU'
'otu2070 LSU'
'otu125 ITS2'
'otu2612 LSU'
'otu1013 LSU'
'otu1830 LSU'
'otu2501 LSU'
'otu2003 LSU'
'otu768 LSU'
'otu2461 LSU'
'Peethambara spirostriata Hypocreales'
'Myrothecium roridum Hypocreales'
'Stachybotrys subsimplex Hypocreales'
'Stachybotrys chlorohalonata Hypocreales'
'otu903 ITS2'
'otu685 ITS2'
'otu2182 ITS2'
'otu2296 ITS2'
'otu751 ITS2'
'otu525 ITS2'
'otu1180 ITS2'
'otu2266 ITS2'
'otu1819 ITS2'
'otu2336 ITS2'
'otu2085 ITS2'
'otu2156 ITS2'
'otu1238 ITS2'
'otu1177 ITS2'
'otu1053 LSU'
'otu1673 LSU'
'Roumegueriella rufula Hypocreales'
'Hydropisphaera erubescens Hypocreales'
'otu2794 LSU'
'otu1736 LSU'
'otu901 ITS2'
'otu2120 LSU'
'Bionectria ochroleuca Hypocreales'
'otu1312 LSU'
'otu328 ITS2'
'otu1446 LSU'
'otu1852 LSU'
'otu1385 LSU'
'otu2586 LSU'
'otu1029 LSU'
'Niesslia exilis Hypocreales'
'otu832 LSU'
'otu727 ITS2'
'otu1308 ITS2'
'otu535 ITS2'
'otu1227 ITS2'
'Nectria haematococca Hypocreales'
'otu177 ITS2'
'otu946 ITS2'
'otu312 ITS2'
'otu331 ITS2'
'otu2123 ITS2'
'otu2151 LSU'
'otu1711 LSU'
'otu143 LSU'
'otu395 LSU'
'otu1682 LSU'
'otu406 LSU'
'otu306 LSU'
'otu2317 LSU'
'Pseudonectria rousseliana Hypocreales'
'otu1666 ITS2'
'otu913 ITS2'
'otu1201 ITS2'
'otu527 LSU'
'otu1018 ITS2'
'otu1297 LSU'
'otu1712 ITS2'
'otu429 LSU'
'otu2776 LSU'
'otu2041 LSU'
'Nectria cinnabarina Hypocreales'
'otu183 LSU'
'otu246 LSU'
'otu1372 LSU'
'otu1210 LSU'
'otu954 LSU'
'otu2345 LSU'
'otu1840 LSU'
'otu179 LSU'
'otu1597 LSU'
'otu1467 LSU'
'otu529 LSU'
'otu2306 LSU'
'otu1657 LSU'
'otu2059 LSU'
'otu519 LSU'
'otu1577 LSU'
'otu1088 LSU'
'otu995 LSU'
'otu199 LSU'
'otu2217 LSU'
'otu1925 LSU'
'otu2399 LSU'
'otu531 LSU'
'otu286 LSU'