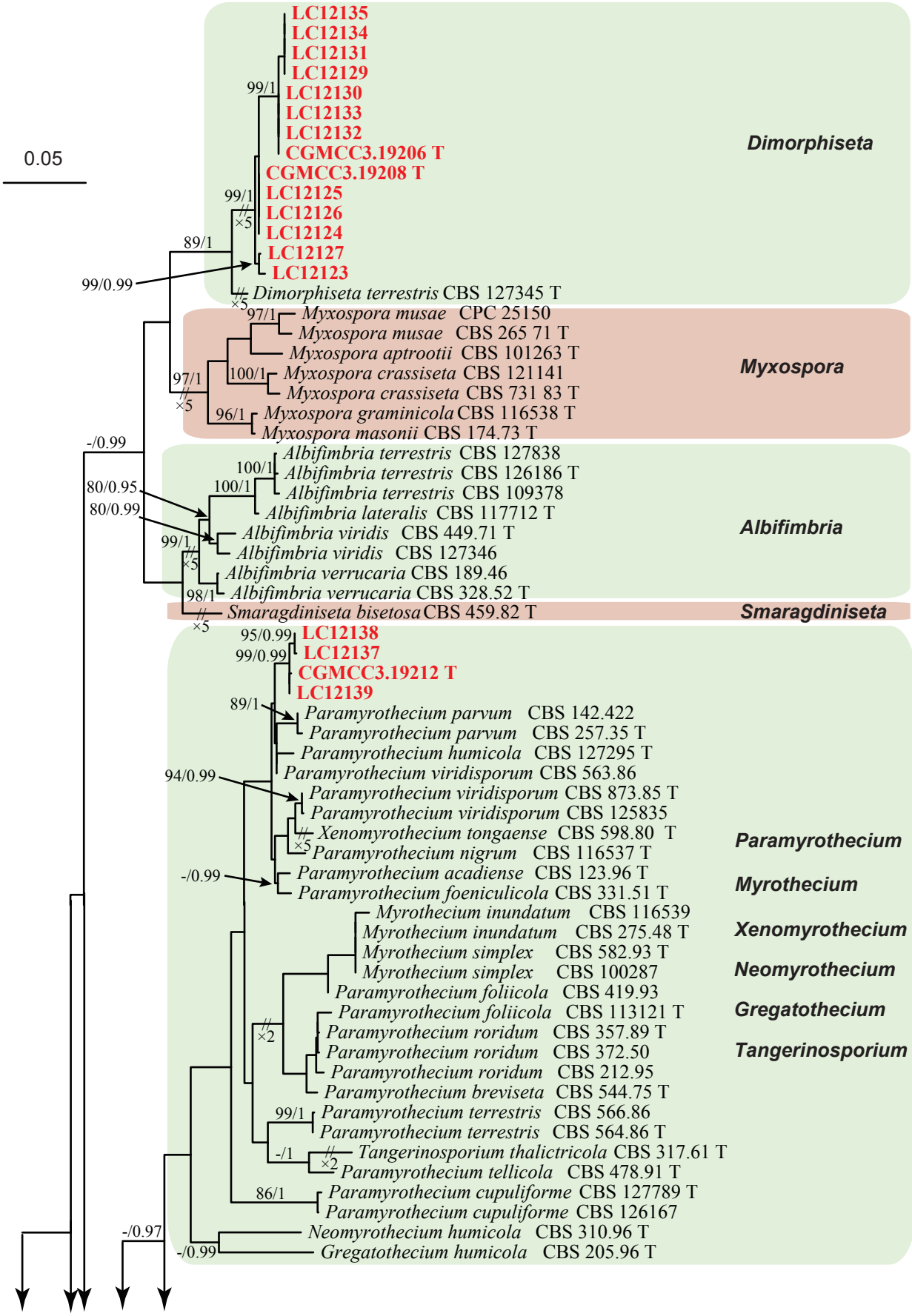
0.05
LC12135
LC12134
LC12131
LC12129
LC12130
LC12133
LC12132
CGMCC3.19206 T
CGMCC3.19208 T
LC12125
LC12126
LC12124
LC12127
LC12123
Dimorphiseta terrestris CBS 127345 T
Dimorphiseta
99/1
99/1
×5
89/1
99/0.99
×5
Myxospora musae CPC 25150
Myxospora musae CBS 265 71 T
Myxospora aptrootii CBS 101263 T
Myxospora crassiseta CBS 121141
Myxospora crassiseta CBS 731 83 T
Myxospora graminicola CBS 116538 T
Myxospora masonii CBS 174.73 T
Myxospora
97/1
100/1
97/1
×5
96/1
-/0.99
Albifimbria terrestris CBS 127838
Albifimbria terrestris CBS 126186 T
Albifimbria terrestris CBS 109378
Albifimbria lateralis CBS 117712 T
Albifimbria viridis CBS 449.71 T
Albifimbria viridis CBS 127346
Albifimbria verrucaria CBS 189.46
Albifimbria verrucaria CBS 328.52 T
Albifimbria
100/1
100/1
80/0.95
80/0.99
99/1
×5
98/1
Smaragdiniseta bisetosa CBS 459.82 T
Smaragdiniseta
×5
95/0.99
99/0.99
LC12138
LC12137
CGMCC3.19212 T
LC12139
89/1
Paramyrothecium parvum CBS 142.422
Paramyrothecium parvum CBS 257.35 T
Paramyrothecium humicola CBS 127295 T
Paramyrothecium viridisporum CBS 563.86
Paramyrothecium viridisporum CBS 873.85 T
Paramyrothecium viridisporum CBS 125835
Xenomyrothecium tongaense CBS 598.80 T
Paramyrothecium nigrum CBS 116537 T
Paramyrothecium acadiense CBS 123.96 T
Paramyrothecium foeniculicola CBS 331.51 T
Myrothecium inundatum CBS 116539
Myrothecium inundatum CBS 275.48 T
Myrothecium simplex CBS 582.93 T
Myrothecium simplex CBS 100287
Paramyrothecium foliicola CBS 419.93
Paramyrothecium foliicola CBS 113121 T
Paramyrothecium roridum CBS 357.89 T
Paramyrothecium roridum CBS 372.50
Paramyrothecium roridum CBS 212.95
Paramyrothecium breviseta CBS 544.75 T
Paramyrothecium terrestris CBS 566.86
Paramyrothecium terrestris CBS 564.86 T
Tangerinosporium thalictricola CBS 317.61 T
Paramyrothecium tellicola CBS 478.91 T
Paramyrothecium cupuliforme CBS 127789 T
Paramyrothecium cupuliforme CBS 126167
Neomyrothecium humicola CBS 310.96 T
Gregatothecium humicola CBS 205.96 T
94/0.99
-/0.99
×5
×2
99/1
-/1
×2
86/1
-/0.97
-/0.99
Paramyrothecium
Myrothecium
Xenomyrothecium
Neomyrothecium
Gregatothecium
Tangerinosporium

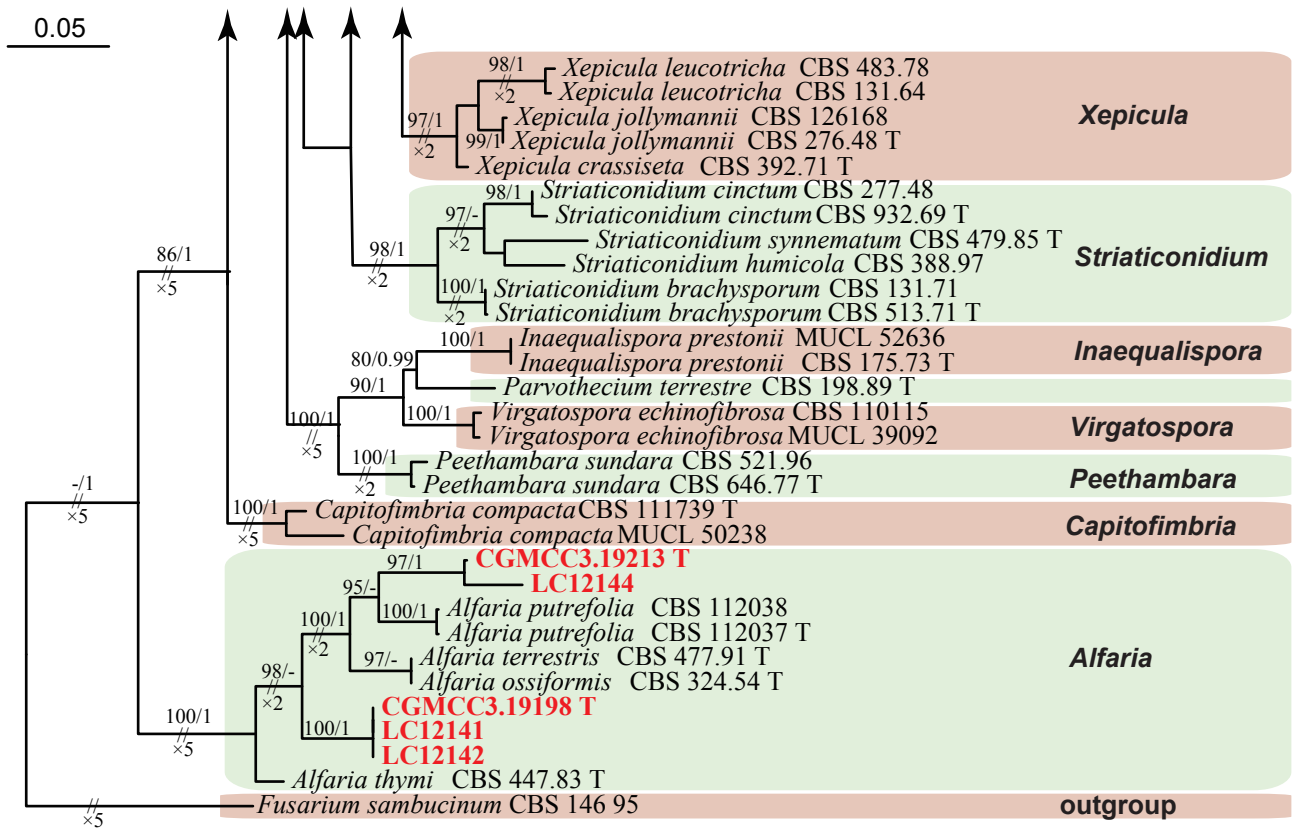
0.05
Xepicula leucotricha CBS 483.78
Xepicula leucotricha CBS 131.64
Xepicula jollymannii CBS 126168
Xepicula jollymannii CBS 276.48 T
Xepicula crassiseta CBS 392.71 T
Xepicula
Striaticonidium cinctum CBS 277.48
Striaticonidium cinctum CBS 932.69 T
Striaticonidium synnematum CBS 479.85 T
Striaticonidium humicola CBS 388.97
Striaticonidium brachysporum CBS 131.71
Striaticonidium brachysporum CBS 513.71 T
Striaticonidium
Inaequalispora prestonii MUCL 52636
Inaequalispora prestonii CBS 175.73 T
Inaequalispora
Parvothecium terrestre CBS 198.89 T
Virgatospora echinofibrosa CBS 110115
Virgatospora echinofibrosa MUCL 39092
Virgatospora
Peethambara sundara CBS 521.96
Peethambara sundara CBS 646.77 T
Peethambara
Capitofimbria compacta CBS 111739 T
Capitofimbria compacta MUCL 50238
Capitofimbria
CGMCC3.19213 T
LC12144
Alfaria putrefolia CBS 112038
Alfaria putrefolia CBS 112037 T
Alfaria terrestris CBS 477.91 T
Alfaria ossiformis CBS 324.54 T
CGMCC3.19198 T
LC12141
LC12142
Alfaria thymi CBS 447.83 T
Alfaria
Fusarium sambucinum CBS 146 95
outgroup